

ALTO 1
lively (♩=190)

a lotta livin` to do

A *mf* *p*

B

C *mf*

D *mf*

E *mf*

F *mf*

SOLO AD LIB

Bm7

E7

Ama7

Cdim

Ama7

G

mf

SOLO AD LIB

Bm7

E7

Ama7

Cdim

H

mf

mf

p

J

mf

mf

p

ALTO 2
lively (♩=190)

a lotta livin` to do

A *mf* *p*

B

C *mf*

D *mf*

E *mf*

TENOR 1
lively (♩=190)

a lotta livin` to do

A *mf* *p*

B

C *mf*

D *mf*

E *mf*

TENOR 2
lively (♩=190)

a lotta livin' to do

BARITONE
lively (♩=190)

a lotta livin` to do

A *mf* *p*

B

C *mf*

D *mf*

E *mf*

TRUMPET 1
lively (♩=190)

a lotta livin` to do

TRUMPET 2

lively (♩=190)

a lotta livin` to do

TRUMPET 3

a lotta livin` to do

lively (♩=190)

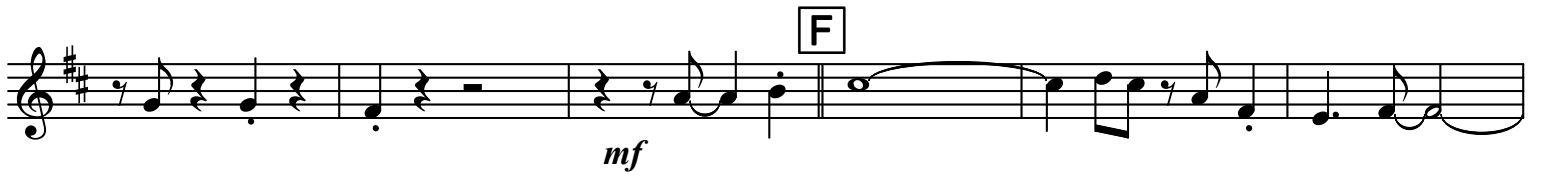

TRUMPET 4

lively (♩=190)

a lotta livin` to do

A *mf* *p*

B

C *mf*

D *mf*

E *mf*

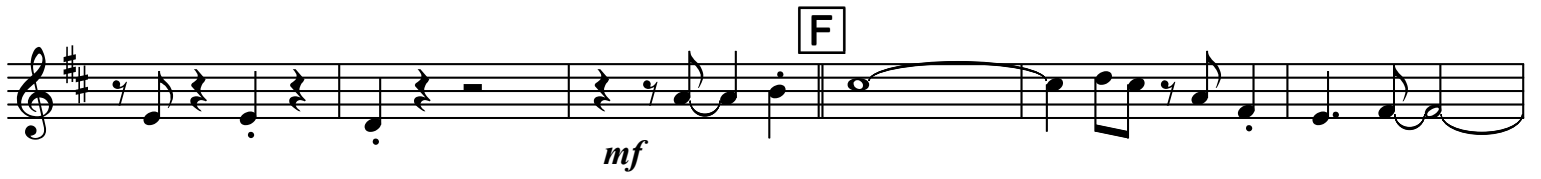

TROMBONE 1
lively (♩=190)

a lotta livin' to do

mf

mf

mf

mf

mf

TROMBONE 2

a lotta livin' to do

lively (♩=190)

G

H

J

TROMBONE 3

a lotta livin' to do

lively (♩=190)

A

mf

mf

B

C

mf

D

mf

E

mf

F

mf

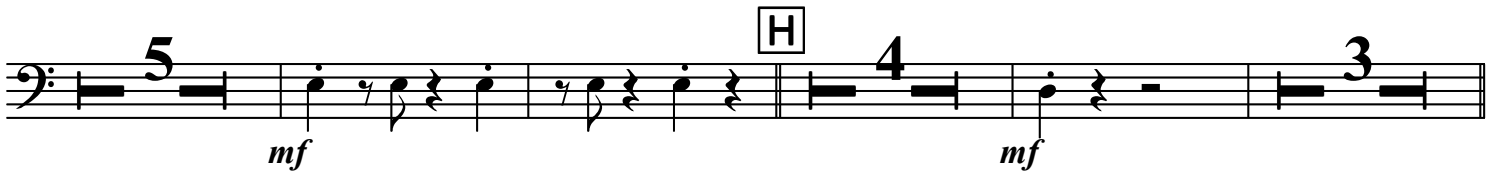
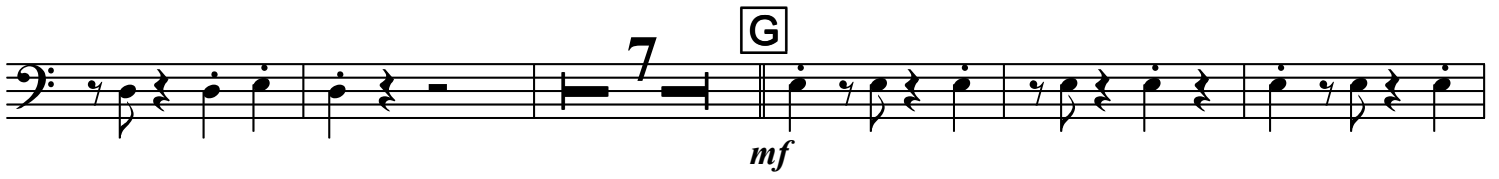

TROMBONE 4

a lotta livin` to do

lively (♩=190)

PIANO

a lotta livin' to do

lively (♩=190)

CHORD BACKING
PHRASE AS BELOW

A **B**

Cma7 Cma7

mf *p*

Dm7 Cma7 C7

Dm7 Em7 Dm7 G7 Cma7

Cdim Dm7 G7 Cma7

C >

Cma7 Dm7 Cma7

mf

C7 Dm7 Em7 Dm7

G7 Cma7 Cdim Dm7 G7

D PHRASE AD LIB

Cma7 F6 Fm7 Bb7

mf

Ebma7 Eb6 Bb

E PHRASE AS BELOW

G G7 Cma7

mf

Dm7 Cma7 C7 Dm7 Em7

Dm7 G7 Cma7 Cdim Dm7

PHRASE AD LIB ENS>

G7 Cma7 *mf* Cma7

F

Chords: Dm7, Cma7, C7, Dm7

alto solo

Chords: Em7, Dm7, G7, Cma7, Cdim

mp

Chords: Dm7, G7, Cma7, Cma7

mf

Chords: Dm7, Cma7, C7

alto solo

Chords: Dm7, Em7, Dm7, G7, Cma7

mp

Chords: Cdim, Dm7, G7, Cma7

mf

Chords: F6, Fm7, Bb7, Ebma7, Eb6

GUITAR

a lotta livin' to do

lively (♩=190)

CHORD BACKING
PHRASE AS BELOW

A **B**

Cma7 Cma7

mf

p

Dm7 Cma7 C7

Dm7 Em7 Dm7 G7 Cma7

Cdim Dm7 G7 Cma7

C >

Cma7 Dm7 Cma7

mf

C7 Dm7 Em7 Dm7

G7 Cma7 Cdim Dm7 G7

D PHRASE AD LIB

Cma7 F6 Fm7 Bb7

mf

Ebma7 Eb6 Bb

E PHRASE AS BELOW

G G7 Cma7

mf

Dm7 Cma7 C7 Dm7 Em7

Dm7 G7 Cma7 Cdim Dm7

PHRASE AD LIB ENS>

G7 Cma7 *mf* Cma7

F

Dm7 Cma7 C7 Dm7

alto solo

Em7 Dm7 G7 Cma7 Cdim

mp

Dm7 G7 Cma7 Cma7

mf

Dm7 Cma7 C7

alto solo

Dm7 Em7 Dm7 G7 Cma7

mp

Cdim Dm7 G7 Cma7 C7

mf

F6 Fm7 Bb7 Ebma7 Eb6

a lotta livin` to do

BASS
lively (♩=190)

a lotta livin` to do

DRUMS
lively (♩=190)
STICKS

DRUMS
lively (♩=190)
STICKS

A 2 3 4 **B** 2 3 4 5

mf *mp*

6 7 8 9 10 11 12 13 14 15 16

C 2 3 4 5 6 7 8 9 10

mf

11 12 13 14 15 16 **D** 2 *>*

mf

> *>* 7 8 **E** 2 3

mf

4 5 6 7 8 9 10 11 12 13 14

15 16 **F** 2 3 4 5 6 7 8

mf

9 10 11 12 13 14 15 16 **G** 2

mf

3 4 5 6 7 8 9 10 11 12 13

14 15 16 **H** 2

mf

7 8 **J** 2 3 4 5 6

mf

7 8 9 10 11 12 13

>

> > > > > > > > > > > >

3/4 2/4 4/4

> > > > > > > > > > > > >

3/4 2/4